Information and Referral

Job Link Career Center
634-5600

Legal Aid of NC—Greensboro
272-0148

Rockingham Community College
342-4261

Social Services, Rockingham County
342-1394

United Way of Rockingham County
342-7768 or 211

Prescription Drug Assistance

www.rxassist.org

Eli Lily Medications
877-795-4559

Glaxosmithkline Medications
888-672-6436

Norvartis Medications
866-974-2273

Pharmacy Care One Card
703-837-4244

Together RX Card
800-865-7211

People Helping People

American Partners Federal Credit Union
PO Box 1198
Reidsville, NC 27323

618 North Scales Street
Reidsville, NC 27320
336-349-2729

7360 West Friendly Avenue
Greensboro, NC 27410
336-855-3553

www.apfcu.com

"Extraordinary Service for Everyday People."

Community Resource List

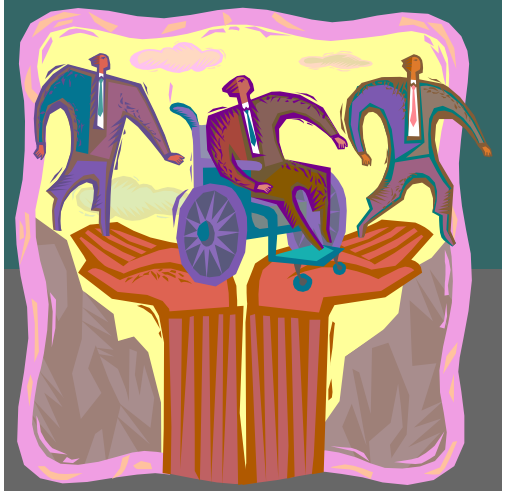

American Partners Federal Credit Union

Rockingham County

Children and Youth Services

College Foundation of NC
www.cfnc.org

YMCA, Eden
623-8496

YMCA, Mayodan
427-9622

YMCA, Reidsville
342-3307

Counseling

Mental Health
342-8316

Disabilities or Elder Services

ARC of Rockingham County
627-7565

Caregivers of Rockingham County
361-0971 or 361-0712

Council on Aging
342-9999 or 349-2343

Lions Club International
342-4780

Vocational Rehabilitation
634-5611

Food/Financial

American Red Cross
349-3434

Cooperative Christian Ministries
623-7214

Northwestern Rockingham Community Ministries
548-4204

Reidsville Outreach Center
342-7770

Salvation Army, Eden
627-4177

Salvation Army, Reidsville
349-4923

Veterans Service Office
342-8449

Food/Financial Churches

Calvary Baptist Church
349-7474

Piedmont Baptist Church
349-8612

Reidsville Baptist Church
634-1345

Stokesdale Church of God
643-8883

Videa Nueva UMC
340-3657

Food

Angel Food Ministries
Growing Oaks Community Church
623-1114

Reidsville Soup Kitchen
349-5071

The Lord's Pantry Inc.
623-1504

Health and Medical Services

Annie Penn Hospital
951-4000

Caregivers of Rockingham County
361-0971 or 361-0712

Free Clinic of Rockingham County
349-3220

Health Department
342-8140

Hospice of Rockingham County
427-9022

Morehead Memorial Hospital
623-9711

Transitional Housing and Support

Help Inc. Center Against Violence
342-3331

Help for Homeless
627-9533

Prosperity Christian Resource
342-5514

Tabitha Ministries
643-0223