Information and Referral

Guilford County Dept. of Social Services
641-3000

Legal Aid of NC—Greensboro
272-0148

United Way of Greensboro
378-6611

Prescription Drug Assistance

www.rxassist.org

Eli Lily Medications
877-795-4559

Glaxosmithkline Medications
888-672-6436

Norvartis Medications
866-974-2273

Pharmacy Care One Card
703-837-4244

Together RX Card
800-865-7211

People Helping People

American Partners Federal Credit Union

PO Box 1198
Reidsville, NC 27323

618 North Scales Street
Reidsville, NC 27320
336-349-2729

7360 West Friendly Avenue
Greensboro, NC 27410
336-855-3553

www.apfcu.com

"Extraordinary Service for Everyday People."

Community Resource List

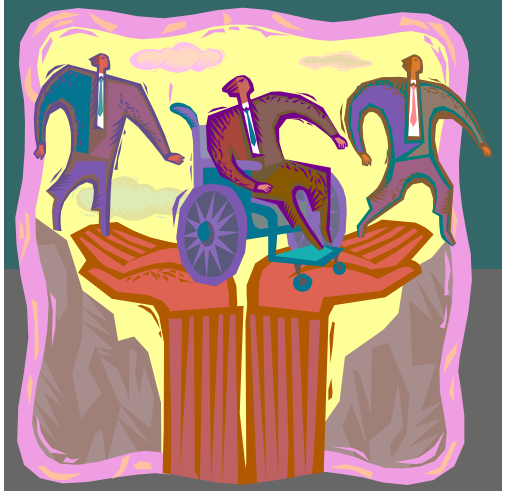

American Partners Federal Credit Union

Guilford County

Children and Youth Services

College Foundation of NC
www.cfnc.org

Guilford County YMCA
854-8410

Greensboro Youth Council
373-2738

Homeless Teens—Joseph's House
389-9880

Youth First
373-2611

Youth Focus Inc.
841-6083

Disabilities or Elder Services

Ambleside, Inc.
547-6774

American Legion
299-8281

ARC of Greensboro
373-1076

ARC of High Point
883-0650

Bell House
621-0938

GSO-Sanctuary House
275-7896

Lions Club International
299-3029

The Servant Center
275-8585

Shepherd House
375-9080

Food/Financial Churches

GSO-Clifton Rd Baptist Church
299-1055

GSO-Family Harvest Outreach
299-6490

GSO-Friendly Ave. Church of Christ
292-7649

HP-First Pentecostal Holiness Church
882-3615

HP-Seed of Harvest
886-8563

Stokesdale Church of God
643-8883

Whitsett-Abundant Faith Church
449-4411

Food/Financial/Shelter

Guilford Interfaith Hospitality Network
574-0333/886-1121

Lutheran Family Services
435-7464

Salvation Army
273-1366/881-5400

Urban Ministries Greensboro
271-5959

Food Pantries

Blessed Table
333-2266

Positive Direction for Youth & Families
273-8895

Health and Medical Services

Mental Health
373-1402

Moses Cone Health System
832-7000

Moses Cone Behavioral Health Center
832-9600

Wesley Long Community Hospital
832-1000

The Women's Hospital of Greensboro
832-6500

High Point Regional Hospital
878-6000

Transitional Housing and Support

I AM NOW, INC
889-6064

Open Door Ministries
885-0191

GSO-Summit House
375-9344

GSO-Weaver House
271-5959 ext. 347

Summerfield-Tabitha Ministries
643-0223